POMPA DOSATRICE A MEMBRANA TIPO NUOVA MB

DIAPHRAGM METERING PUMP TYPE NEW MB

REGOLAZIONE MANUALE

MANUAL ADJUSTMENT

TAVOLA	REV.	LINGUA
5370	2	I/E
SOSTITUISCE IL –	DATA 16/11/05	

OVERALL DRAWING

HEADS No.	2	3	4
G	370	535	–
L	450	615	–

REGOLAZIONE TRAMITE OROLOGIO GRAVITAZIONALE / *ADJUSTMENT BY MEANS OF GRAVITATIONAL WATCH* — G

LETTURA REGOLAZIONE / *ADJUSTMENT READING*

DIMENSIONI IN MILLIMETRI / *DIMENSIONS IN MILLIMETRES*

(x) PESO POMPA SINGOLA / *SINGLE UNIT WEIGHT*

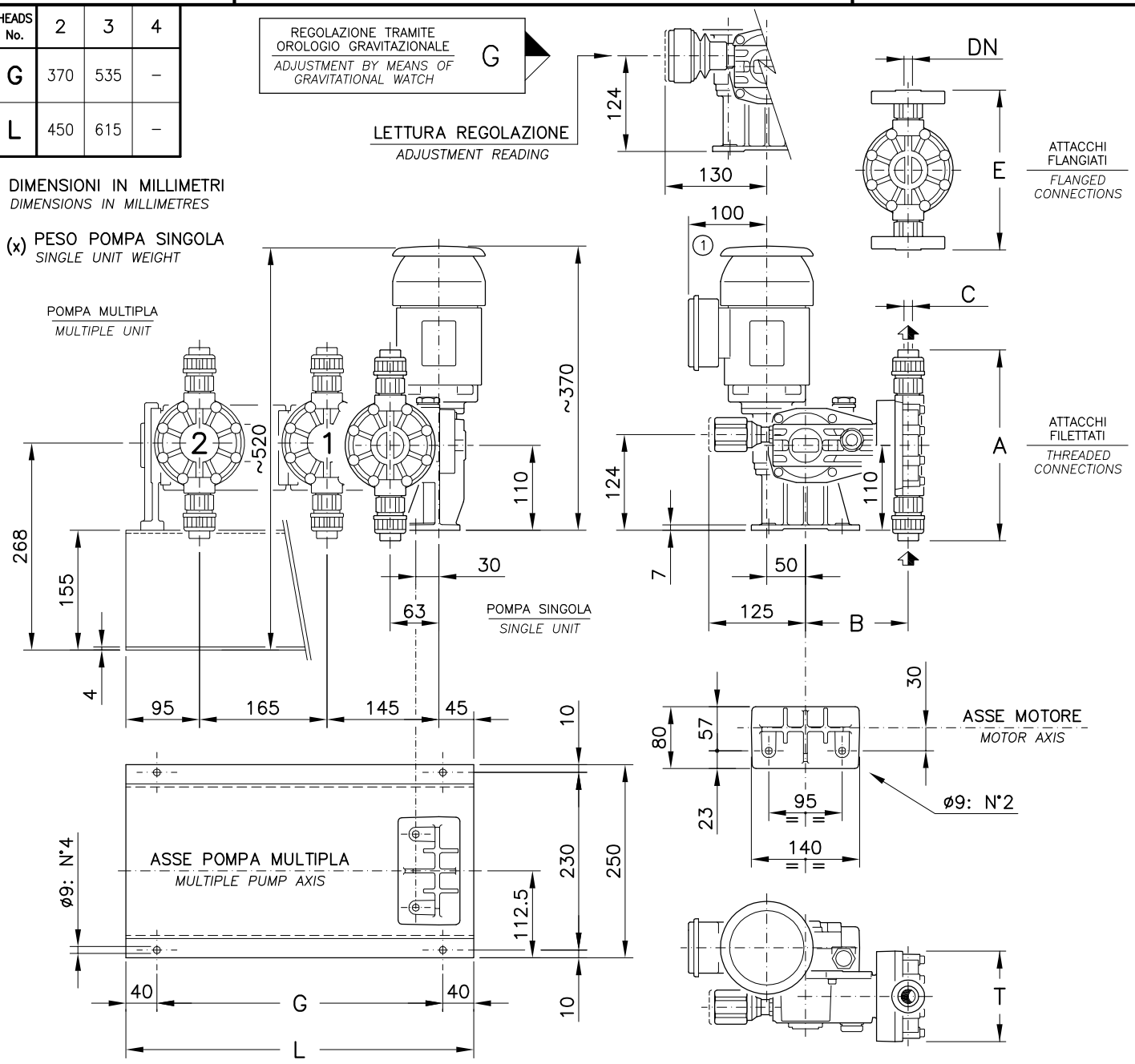

CORSA / *STROKE*	1–2–4 mm
CORSE/1' / *STROKES/1'*	25–36–50–70–95–115–155 (50Hz) 43–60–84–114–138 (60Hz)
PESO INDICATIVO (x) / *APPROXIMATE WEIGHT*	15÷20Kg
FLANGE / *FLANGES*	UNI EN 1092–1 – PN10 AARH200 ANSI B16.5 – 150RF AARH200
MOTORI SPECIALI "OBL" / *"OBL" SPECIAL MOTORS*	0.20kW 4Poli 230/400/3/50–60Hz IP55 Cl.F IEC38 0.24kW 4Poli 230/1/50–60Hz IP55 Cl.F IEC38 0.24kW 4Poli 110/115/1/50–60Hz IP55 Cl.F IEC38
CON MOTORE MONOFASE / *WITH SINGLE PHASE MOTOR*	① =135

MB		A (AISI–316L)							PP (POLYPROP)							P (PVC)							DN	
50Hz	60Hz	A	ADV	B	CG.F.	E	EDV	TØ	A	ADV	B	CG.F.	E	EDV	TØ	A	ADV	B	CG.F.	E	EDV	TØ	UNI	ANSI
1÷5.5	0.8÷4.8	–	179	135	1/4"	–	155	90	–	–	–	–	–	–	–	–	256	144	1/4"	–	198	118	15	1/2"
7 11 16 23 31 37 50	11 14 28 36 45	166	–	132.5	3/8"	180	–	114	237	–	133	3/8"	201	–	117	–	–	–	–	–	–	–	15	1/2"
35 49 75 101	42 58 90	181	–	132	3/8"	195	–	129	251	–	133	3/8"	215	–	133	–	–	–	–	–	–	–	15	1/2"
120 155	121 145	200	–	133.5	1/2"	200	–	129	251	–	133	3/8"	215	–	133	–	–	–	–	–	–	–	15	1/2"

REV.	MODIFICHE	CONTR.	DATA
1	AGGIUNTA MB 7 (50Hz); AGGIORNATE INFORMAZIONI		02/09/09
2	AGGIUNTA MB 0.8÷5.5 (MEMB. 65) AISI–316L+PVC		25/08/11

DISEGNATO	CONTROLLATO ORIGINALE IN ROSSO	DISTRIBUZIONE
R.PRIOTTO		DA DT GQ PR UV UA UC PdC X

M006R04

LUT/PROG. 09/11/05

QUESTO DISEGNO APPARTIENE ALLA OBL S.R.L. NESSUNA PARTE DI QUESTO DOCUMENTO PUO' ESSERE MODIFICATA, PRESTATA, RIPRODOTTA O COPIATA (INTERAMENTE O IN PARTE) – THIS DRAWING IS THE PROPERTY OF OBL S.R.L. NO PART OF THIS DOCUMENT MAY BE MODIFIED, LOANED, REPRODUCED NOR COPIED (WHOLE OR IN PART)